



**AUSTRALIAN
SUFFOLK
ASSOCIATION INC.**

(Incorporated in Western Australia)

FLOCK BOOK

ABN 84 584 266 594

VOLUME 32

Amendments & Additions Update

2022

www.suffolksheep.com.au



GENSTOCK PTY LTD
ANIMAL BREEDING SERVICES

5521389

EXPORT ACCREDITED – Semen & Embryos

Servicing & Specialising in small ruminant:

- Ⓜ Laparoscopic artificial insemination
- Ⓜ Embryo transfer and freezing
- Ⓜ Semen Collection, Freezing & Storage
- Ⓜ Collection of genetic material for export
- Ⓜ Pregnancy diagnosis – singles / multiples / aging
- Ⓜ Accredited Sheep Genetics Australia carcase scanner
- Ⓜ Fleece testing utilising O.F.D.A. technology
- Ⓜ On farm ruminant health services, including disease investigations, Brucellosis testing and ram vasectomies
- Ⓜ Two SheepMAP accredited OJD veterinarians
- Ⓜ AAV accredited veterinarian for preparation of livestock for export

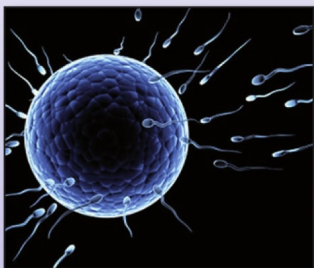

GENSTOCK is Australia's longest serving sheep artificial breeding company. Our experienced team has more than 125 years of combined knowledge, unmatched anywhere in the world.

Tel: (08) 9834 1038 Fax: (08) 9834 1062
Craig 0428 882 822 or Michylla 0429 113 799

PO Box 21, Kojonup, Western Australia, 6395

Email: info@genstock.com.au

PLEASE VISIT OUR WEB SITE: www.genstock.com.au



CONTENTS

Office Bearers	4
Life Members	5
Fees of the Association	6
Advertisers	7
Inspectors	7
Index of Registered Breeders	8
Registered Prefixes	11
Description of an Australian Suffolk	13
Constitution and Rules	14
Flock Histories and Additions	23
Ram Registrations	56
Semen Used	60



OFFICE BEARERS 2022

Patron

Mr Rex Egerton-Warburton

President

Mr Aaron Foster

1377 Lower Hotham Rd, Boddington WA 6390

goldcreekfarm@hotmail.com

0437 445 871

Vice-President

Mr Richard Philipps

0409 048 544

Secretary

Including Newsletter
and Website

Ms Kira Batterbee

kbatt97@gmail.com

0413 376 210

Treasurer

Mr Mat Mitsopoulos

Lot 805 Norman Road, Boyanup WA 6237

ali.mat@bigpond.com

0417 988 554

Registrar

Ms Sally Larkin

61 Lodge Rd, Boyup Brook WA 6244

sallylarkin@bigpond.com

0431 151 084

COMMITTEE

Mr Michael O'Neill

Mr Glenn Cole

Tim Starcevich



LIFE MEMBERS

* Sir Crawford Nalder
(deceased)

* Mrs Wendy Veitch

* Mr Reg Crabb
(deceased)

* Mr Dick Padbury
(deceased)

* Mr Allan Duff

* Mr Edward Czerw
(deceased)

* Mr Dave Watts

ASSOCIATE MEMBERS

**Suellyn Boucher &
Pam Hinkley**

4 Bilaboya Place, Willyung WA 6330
pamellen761@bigpond.com

0417 919 711
0428 721 242

Ross & Robyn Lane

PO Box 271, Wongan Hills WA 6603
randrlane@gmail.com

08 9674 4005

John & Julie Philipps

17 Abalone Crs, Waikiki WA 6169
karinyatoo2@bigpond.com

0429 342 237

Donald Cochrane

Apartment 609, 36 Tenth Ave,
Maylands WA 6051
info@glencraigsuffolk.com.au

0428 136 319



FEES OF THE ASSOCIATION

Nomination Fee	\$ 100
Membership	\$ 150 per annum (\$175 late registration)
Ewe Levy	50c per ewe
Ram Registration - Retain in flock	\$ 5 per ram
Ram Registration— Sale of Ram	\$ 25 per ram
Ram Registration—Transfer	\$ 20 per ram
Associate Membership	\$ 55

Flock Book Advertising

Members

<i>full page</i>	\$ 55
<i>half page</i>	\$ 33
<i>full page colour</i>	\$ 88
<i>half page colour</i>	\$ 55

Other advertisers

<i>full page</i>	\$ 110
<i>half page</i>	\$ 55

Australian Suffolk Association

Bank Details

Bank:	Westpac Subiaco
BSB:	036-051
Account Number:	88-4285



LIST OF ADVERTISERS

Advertisements herein have assisted financially in the production of this book.

	Page No
Genstock	02
Fenwick	22
Marananga	25
Wendenlea	29
Sasimwa	30
Karinya	33
Jusak	35
Kalinda	45

INSPECTORS

Aaron Foster	1377 Lower Hotham Rd Boddington WA	0437 445 871
Michael O’Neill	4508 Donnybrook—Boyup Brook Rd Wilga WA	0409 684 332
Richard Philipps	61 Lodge Rd Boyup Brook WA	0409 048 544
Glenn Cole	PO Box 751 York WA	0427 611 246
Kira Batterbee	PO Box 222 Boddington WA	0413 376 210



INDEX OF FLOCK OWNERS REGISTERED IN THIS VOLUME

ASKEW AD & BM	RMB 166 Boyup Brook WA 6244	2064
BATT AC	PO Box 279 Wagin WA 6315	3030
BATT R	PO Box 200 Cuballing WA 6311	3046
BATTERBEE K	409 Morts Road Boddington WA 6390	3029
BRIDGER K & D	436 Copleydale Road Gidgegannup WA 6083	2061
BUTLER M	27 Sutherland Street Teesdale VIC 3328	2183
BYRNE G & M	1951 Toodyay Road Gidgegannup WA 6083	2092
CABLE JP	Po Box 2061 High Wycombe WA 6057	2078
CALDWELL A	RMB 388 Kojonup WA 6395	0994
CHEETHAM N & G	PO Box 120 Narembeen WA 6369	3021
COLE GE & KV	PO Box 751 York WA 6302	1332
COOPER A	PO Box 106 Eneabba WA 6518	3009
CROMBIE RD	Windsor Downs Babakin WA 6428	2024
DARKE FAMILY TRUST	PO Box 21 Boyup Brook WA 6244	2014
DIELS M	723 Berry Road Gidgegannup WA 6083	3034
DUFF RS & CL	PO Box 220 Williams WA 6391	0451
EGERTON-WARBURTON R	PO Box 58 Kojonup WA 6395	0403
ESPERANCE FARM TRAINING CENTRE	PO Box 465 Esperance WA 6450	3035
FENWICK FARM	PO Box 44 Calingiri WA 6569	0314
FOSTER A & J NOONAN— GOLD CREEK FARM	1377 Lower Hotham Road Boddington WA 6390	1201
GARNETT V & LEE E	312 Don Ende Drive Bremer Bay WA 6338	3040
GRAHAM K & D	PO Box 58 Hyden WA 6359	
GRAY T	234 Valentine Road Kirup WA 6251	3038



INDEX OF FLOCK OWNERS REGISTERED IN THIS VOLUME - continued

GREENUP A—STOCKSMART	643 Cherry Tree Pool Road Kojonup WA 6395	3023
HARRIES H & S	3497 Boyup Brook-Arthur Road Boyup Brook WA 6244	3032
JIM SEAGER AGRICULTURE CONSULTANT	1270 Barrabool Road Gnarwarre VIC 3221	3013
KELMSCOTT SENIOR HIGH SCHOOL	50 Third Avenue Kelmscott WA 6111	3044
MAIOLO A	PO Box 1133 Narrogin WA 6312	3042
MANGALAVITE T	84 Kedhive Street Wagin WA 6315	1385
MITSOPOULOS MJ & AM	Lot 805 Norman Road Boyanup WA 6237	3026
MOULTON JE	1279 West Dale Road via Beverley WA 6304	3036
NATAWANDI ENTERPRISES PL	83 Cusack Road Nillup WA 6288	3033
NEWBEY BROTHERS TRUST	425 Tieline Road North, East Broomehill WA 6318	3043
NORTH STIRLING DOWNS PL	270 Soldiers Road Gnowangerup WA 6335	3022
O'NEILL KM & VJ	4508 Donnybrook-Boyup Brook Road Boyup Brook WA 6244	1362
PARK JS & LR	RMB 546 Kojonup WA 6395	2068
PHILIPPS R & LARKIN S	61 Lodge Road Boyup Brook WA 6244	1796
SHIPWAY B	12 Ravenswood Road Maida Vale WA 6057	3045
SMART NL & KL	15 Albany Highway Kojonup WA 6395	2034
STARCEVICH T	Lot 1510 Sanderson Road Salmon Gums WA 6445	3018
SUMMERS R	'Marananga' Evandale TAS 7212	0415
TWIGGER K & A	585 Eulup-Manurup Road Mount Barker WA 6324	0752



INDEX OF FLOCK OWNERS REGISTERED IN THIS VOLUME - continued

WALKER FAMILY	PO Box 7 Newdegate WA 6355	2007
WATSON AR & DJ	PO Box 565 Northam WA 6401	3012
WA COLLEGE OF AGRICULTURE-NARROGIN	PO Box 38 Narrogin WA 6312	3005



REGISTERED PREFIXES

ALIBRY	AC Batt	3030
ANNAGHDOWNS	KM & VJ O'Neill	1362
BIRR-LEA	M & W Butler	2183
BLACK STUMP	K & D Graham	3041
BRIMLO	T Starcevich	3018
BURNBROOK	G & M Byrne	2092
CABALONG SPRINGS	JP Cable	2078
CHEERYNA	Cheeryna Grazing Co	0451
CHEETARA	N & G Cheetham	3021
CLAYTON PARK	A Cooper	3009
COLLEGIAN	Narrogen Agricultural School	3005
COOTY PARK	AD & B Askew	2064
COPLEY DALE	K & D Bridger	2061
EMDEE	M Diels	3034
ESCHOLAR	Esperance Farm Training Centre	3035
FENWICK	R & C Glass	0314
GLENDREWKI	K & A Twigger	0752
GLEN LYON	JS & LR Park	2068
GLENROY	AR & DJ Watson	3012
GOLDENOVER	R Batt	3046
HIGHLAND WEST	NL & KL Smart	2034
JUSAK	The Walker Family	2007
KALINDA	MJ & AM Mitsopoulos	3026



REGISTERED PREFIXES (continued)

KARINYA	R Philipps & S Larkin	1796
KIRRIE	K Batterbee	3029
KSHS	Kelmscott Senior High School	3044
LIGHTHORSE SUFFOLK	J Seager	3013
LINCOLN DOWNS	Darke Family Trust	2014
MANGO SPRINGS	T Mangalavite	1385
MARANANGA	R Summers	0415
MERUNAH	A Caldwell	0994
NATAWANDI	S Creagh	3033
NORTH STIRLING DOWNS	North Stirling Downs PL—W Pech	3022
OLBOA	H & S Harries	3032
ROCKY RIDGE	A Maiolo	3042
SASIMWA	GE & KV Cole	1332
SHOSHONI VALE	B Shipway	3045
SKYFALL	The Newbey Brothers Trust	3043
SORRENTO	A Greenup	3023
TARLINGA	T Gray	3038
UTOPIA	V Garnett & E Lee	3040
WENDENLEA	Gold Creek Farm—A Foster & J Noonan	1201
WINDSOR	R Crombie	2024
WOOLAREEN	R & MF Egerton Warburton	0403
YALERING DALE	JE Moulton	3036



DESCRIPTION OF AN AUSTRALIAN SUFFOLK

Object of the breed	To provide a suitable sire for crossing with other breeds to produce the ideal prime lamb
Ram	The ideal Australian Suffolk ram should be well balanced and proportioned. He will be free moving and of alert appearance with masculine outlook
Ewe	The ideal Australian Suffolk ewe will be similar, but with due respect to feminine characteristics and indication good material qualities
UNDESIRABLES	
Head	Evidence of horns and eyes that protrude excessively
Legs	Hocks too closely set
Skin	Inclined to blue or spotted
Fleece	Black fibre or coloured wool throughout fleece. Black spots anywhere
Head	Hornless and black. Masculine for rams and feminine for ewes. Strong lower jaw with teeth meeting the bottom front pad. Ears not carried erect, preferably level with eyes, of good length and fine in texture. Eyes bright and full
Neck	Length in balance with body, blending smoothly into the shoulders with no depression at the collar
Shoulders	Shoulder blade should be slightly lower than the spine with no depression behind the blades, sloping to a smooth setting. Width of shoulders should be less than width of hindquarters
Back of loin	Back long, level and firm. Loin deep, firm, wide and well muscled. Ribs long and well sprung. Tail well set up
Hindquarters	Ample width and length between hips and pins Well filled with flesh in the twist. Well muscled on the outer thigh
Legs, pasterns and feet	Black and placed wide enough to give sheep correct balance, with strong bone, woolled to knees and hocks, clean below. Pasterns to be short, strong and upstanding. Feet black and well formed
Skin	Pink in colour
Scrotum	Good size, well hung, carrying two normal and well developed testicles
Fleece	Downs type wool, dense and soft, firm handling and belly well covered. Suggested visual count 58-60s. Ideal micron 28-32. Free of black wool through fleece



CONSTITUTION AND RULES OF **THE AUSTRALIAN SUFFOLK ASSOCIATION (INC.)**

1 NAME

The name of the Association is the "THE AUSTRALIAN SUFFOLK ASSOCIATION".

2 OBJECTS

The objects of the Association shall be :-

- a) the encouragement of the breeding and improvement of Australian Suffolk sheep;
- b) by judicious publicity, to keep the merits of the breed before the public;
- c) the arrangement of classes at various shows and the recommendation of persons who, in the opinion of the Committee, are suitable for inspecting and judging Australian Suffolk sheep to the Agricultural Societies and others requiring such persons;
- d) (Deleted by resolution of a special meeting of the Association on 25th February 1991);
- e) to co-operate in every way possible with the Australian Society of Breeders of British Sheep and in particular to give assistance in regard to putting into force any rule safeguarding the purity of the breed;
- f) to promote fellowship amongst the Suffolk Sheep Breeders of Australia, and to further their mutual interests generally in so far as the breeding of sheep is concerned, and in all matters affecting the sheep industry;
- g) to establish relationships and to encourage exchanges with other organizations having similar objects, throughout the world;
- h) to do all such other lawful things that are incidental or conducive to the attainment of the above objects

3 POWERS

In pursuance of its objects the powers of the Association shall include the following -

- a) to make regulations and by-laws not inconsistent with this constitution for the conduct and guidance of members and for the carrying out of the objects of the Association;
- b) to collect and establish funds, which are to be applied for the attainment of the Association's objects;
- c) to acquire by purchase lease or otherwise land, buildings, plant, equipment, goods, chattels and effects and all other real and personal estate in the name of the Association and for the purposes thereof and to let, sell, mortgage or dispose of and otherwise deal with the same and for such purposes to execute all such transfers, deeds, mortgages, assurances, instruments, writings and things as may be necessary or desirable;
- d) to borrow or raise and give security for money by the issue of or upon bonds, debentures, debentures stock, bills of exchange, promissory notes or other obligations or securities of the Association or by mortgage or charge upon all or any part of the property of the Association or without security and upon such terms as to priority or otherwise as the Committee shall think fit provided that the total amount of borrowing in excess of ONE THOUSAND DOLLARS (\$1,000) in any financial year shall first be approved by the Association in general meeting provided that no money in excess of ONE THOUSAND DOLLARS (\$1,000) shall be borrowed except upon security of some realizable asset of the Association.
- e) to employ officers and employees and to pay them salaries, wages, gratuities and pensions.



4 NON-PROFIT MAKING

The income and property of the Association when so ever derived shall be applied solely towards the promotion of its objects as set forth in this constitution and no portion thereof shall be paid or transferred directly or indirectly by way of dividend, bonus or otherwise howsoever to its members provided that nothing herein shall prevent the payment in good faith or remuneration to any officer or servant of the Association for services actively rendered to the Association.

5 MEMBERSHIP

- a) (Deleted by resolution of a special meeting of the Society on 25th February 1991).
- b) Every candidate for membership other than candidates for honorary membership shall submit a signed application containing such particulars, information and undertakings as the Association may from time to time determine.

6 OFFICE BEARERS

- a) The Office Bearers of the Association shall consist of a President, a Senior Vice-President, a Secretary and a Treasurer;
- b) The Committee shall consist of the Office Bearers together with such other persons as may be elected by the Annual General Meeting of the Association;
- c) The members of the Committee including the Office Bearers, shall be elected at the Annual General Meeting and shall hold office for a period of one year, expiring at the conclusion of the next following Annual General Meeting;
- d) A retiring member of the Committee shall be eligible for re-election to that office and shall hold office until his successor is elected;
- e) The Committee may from time to time co-opt such members into its membership for such period and purposes as it sees fit;
- f) A quorum at any Committee meeting shall consist of at least five of the current membership of the Committee.

7 RESPONSIBILITY OF OFFICERS

Any Office Bearers or members of the Association who upon authority of the Association accept or incur any pecuniary liability on behalf of the Association shall be indemnified by The Association against any personal loss in respect thereof.

8 MANAGEMENT OF THE ASSOCIATION

- a) The management of the Association shall be under the control of the Committee of the Association who shall exercise and carry out all rights, powers, authorities and functions possessed by, vested in or exercisable by the Association;
- b) All meetings of the Committee shall be called by the Secretary on instructions from the President or on the written request of at least four members thereof;
- c) In the event of any elected Committee man being unable to attend a meeting, he may appoint a proxy, who shall have the same voice in the voting as the elected Committee man;
- d) The Office Bearers shall have responsibility for the day to day management of the Association between Committee meetings;
- e) The Committee may delegate such of its functions as it sees fit to any Committee member whether co-opted or elected.



9 ADDRESS OF THE ASSOCIATION

The address of the Association shall be the address of the Secretary, for the time being appointed.

10 MEETINGS

All general meetings shall be called by the Secretary on instructions from the President, or on written request of at least six members.

11 CHAIRMAN

The President, when present, shall preside at all meetings whether of the Committee or otherwise. In the event of the President being absent from a meeting, then the Vice- President shall preside. In the absence of the President and the Vice-President, the meeting shall elect its own Chairman and such Chairman shall perform all the duties of the President at the meeting.

12 NOTICE OF MEETING

Fourteen (14) days notice of all general meetings shall be given to members and seven (7) days notice of all Committee meetings shall be given to members of the Committee. Notices of all meetings committee or otherwise, shall be served by sending a written or printed copy by mail to the postal address of each member entitled to such notice. The notice shall state as fully as possible the matters to be brought up at such meeting.

13 FORFEITURE OF SEAT

Any Committee members absent without leave from three (3) consecutive meetings of the Committee shall forfeit his seat.

14 VOTES

Subject to any contrary provision in these rules all questions shall be decided by simple majority vote. At all meetings each member present in person or by proxy shall be entitled to one vote and in the case of equality the Chairman shall have a casting vote in addition to his deliberative vote.

15 QUORUM

A quorum at any general meeting shall consist of not less than ten percent of the membership of the Association.

16 ADJOURNMENT OF MEETING

If at any meeting there shall not be a quorum within half an hour of the appointed time for the meeting, the meeting shall lapse unless a majority of those present shall decide to adjourn the meeting for a period not exceeding seven (7) days. If there be no quorum within half an hour of the time appointed for such adjourned meeting, the meeting shall lapse altogether.

17 ANNUAL GENERAL MEETING

a) A general meeting of members to be called the Annual General Meeting shall be held in each calendar year upon such date being not later than 30th November as the Committee may determine and in any event not less than eleven (11) months from the preceding Annual General Meeting;



b) The business of the Annual General Meeting shall be to receive the annual report of the President, the balance sheet, profit and loss account and trading account and the Auditor's report on such balance sheet and accounts, to elect members to serve on the Committee and the Auditor for the forthcoming year in accordance with these rules and to consider such other business as may properly be before the meeting.

18 MEMBERSHIP FEES

- a) The Annual membership fee shall be decided at the Annual General Meeting, and shall be due and payable by the 1st January in each year;
- b) No member whose subscription is in arrears at the 1st January in each year shall be entitled to vote at any meeting, be elected to any office, or otherwise take part in the affairs of the Association.

19 DETERMINATION OF MEMBERSHIP

- (i) The membership of any person may be terminated by resolution of the Committee if :-
 - a) he fails to observe these rules;
 - b) he is in the opinion of the Committee guilty of conduct which is likely to injure or discredit the Association or the members thereof or to defeat the objects of the Association;
 - c) any termination of membership pursuant to this clause may be revoked by a two thirds majority of the general meeting of the Association held next after the termination.
- (ii) Any member may at any time by notice in writing to the Secretary resign his membership.

20 SECRETARY

The Secretary shall:-

- a) keep full and correct minutes of all resolutions and proceedings of every general meeting and of all Committee meetings in books provided for that purpose together with a record of the names of members present at all such meetings;
- b) keep a register of members setting forth their names and addresses and the dates of payment of subscriptions;
- c) attend to all correspondence;
- d) keep a full and complete record of the names of members voting at each election of members of the Association;
- e) perform such duties as the Committee may prescribe.

21 TREASURER

The Treasurer shall:-

- a) collect and receive all moneys due to the Association and make all payments authorized by the Association;
- b) keep correct accounts and books showing the financial affairs of the Association with full details of all receipts and disbursements and other particulars usually shown in books of account of a like nature and present periodical financial reports to the Committee together with all bank books or statements;
- c) pay all accounts of the Association by cheque. All cheques shall be signed by any two of the following, President, Treasurer, Secretary or Registrar.



21.1 **REGISTRAR**

The registrar shall

- a) keep a register of members setting forth their names and address and the dates. Of payment of subscriptions;
- b) maintain a copy of all rams registered for stud use;
- c) collect all relevant information for the preparation of the Associations yearly Flock Book.

22 **AUDITORS**

- a) An Auditor shall be appointed and his remuneration fixed at each Annual General Meeting provided however that no Auditor so appointed being a member shall be entitled to be remunerated for his service;
- b) An Auditor appointed under this rule shall, subject to sub-rule (d) hereof hold office until the next Annual General Meeting;
- c) Any member who is a member of the Committee shall not be eligible for appointment;
- d) An Auditor may be removed from office during his term of office by resolution of members at an ordinary general meeting of which special notice has been given but not otherwise;
- e) If an Auditor shall be removed from office under sub-rule (d) of this Rule, another Auditor may be appointed to fill the office at the same general meeting at which the previous Auditor was removed and the Auditor so appointed shall hold office until the conclusion of the next Annual General Meeting but if no appointment is made the position shall be deemed a casual vacancy;
- f) he Committee may fill any casual vacancy arising by the death, resignation or determination of appointment of an Auditor previously appointed but subject to ratification by the Association at any ordinary general meeting;
- g) It shall be the duty of the Auditor so appointed at least once in every year to audit the accounts and other financial records of the Association and to report to members as to every balance sheet, profit and loss account and trading account presented to members in general meeting and every such report shall state whether in the opinion of the Auditor -
 - (i) such balance sheet and accounts are properly drawn up so as to give a true and fair view of the state of the Association's affairs, and
 - (ii) the accounting and other records examined have been properly kept;
- h) Every Auditor duly appointed as such shall have access to the accounting and other financial records of the Association and to the minutes of meetings of the Committee and may require from any executive officer of the Association such information and explanations as he may reasonably require for the performance of his duties;
- i) Every duly appointed Auditor whether a member or not shall be entitled to receive all notices of and other communications relating to any general meeting of members and every Auditor not being a member shall have the right to attend any such meeting and to be heard on any business of the meeting that may concern him as an Auditor;
- j) No officer member or employee of the Association shall hinder, obstruct or delay a duly appointed Auditor in the performance of his duties.

23 **FINANCIAL YEAR**

The financial year of the Association shall end upon the 31st August in each year.



INTERPRETATION OF RULES

Any question or questions from time to time arising as to the interpretation of these rules or any question arising on any subject within scope of the Associations authority not otherwise provided for, shall be decided by the Committee, whose decision in all such cases shall be final and binding on all members.

25 HONORARY MEMBERS

At the Annual General Meeting any person who the Association considers to have advanced the interests of the Association may be elected as an honorary member.

26 ASSOCIATE MEMBERS

Associate membership will be made available to interested persons subject to the discretion of the Committee of the Association.

27 ALTERATION OF CONSTITUTION AND RULES

The constitution of the Association shall not be altered unless notice of the proposed alteration shall have been given to the Secretary in writing at least thirty days prior to the meeting of the meeting of the Society at which the alteration is to be considered. The secretary is then to give at least twenty one (21) clear days notice to each member of the Society of the proposed alteration. A motion proposing an alteration is to be carried by two-thirds majority of the members present at the meeting of the members of the Association.

28 COMMON SEAL

There shall be a common seal of the Association which shall be in the custody of the Secretary or authorized persons. All deeds instruments and other documents required to be executed by or for or on behalf of the Association shall be executed by the common seal being affixed thereto and by at least two office bearers signing such deeds, instrument or document.

29 WINDING UP THE ASSOCIATION

In the event of the winding up of the Association, the funds and property shall be disposed of as the Committee shall direct, having due regard for the interests of the members of the Association.

- * (At a special meeting of the Society held on 25th February 1991, the resolution was passed that all references to Auditor in this constitution be replaced by the word EXAMINER.)
- * These alterations to the constitution were lodged with the Department of Corporate Affairs in March, 1991.
- ** The name change and alterations to clause 26 was lodged with the Commissioner of Corporate Affairs on 9th July, 1991. New certificate of name registration received 19th July, 1991.



Ear Mark

RAMS To be earmarked with your registered stock brand.
Earmark in the appropriate position on the right ear.
All identification tags to be placed on the left ear.

EWES To be earmarked with your registered stock brand.
Earmark in the appropriate position on the left ear.
All identification tags to be placed on the right ear

Cull Mark

The ear of the sheep culled will be notched with a 6mm wide and 12 long notch placed on the end of the ear (tip).

RAMS Will have the cull mark applied to the tip of the RAMS left ear.

EWES Will have the cull mark applied to the tip of the EWES right ear.

Any sheep, which has been culled, must have a cull mark in the appropriate ear.

Appendix Registration

The Australian Suffolk Association is to monitor that the policy of the appendix being shown for four (4) generations for infused Suffolk progeny is being followed. The fifth (5) progeny is deemed a true Suffolk.

Infused animals need to be identified with an A placed after the Ear Tag number.

Eg: 19xxxx201313xxxA



AUSTRALIAN SUFFOLK FLOCK HISTORIES

OVAC	denotes brucellosis accredited
IM	denotes inaugural member of Australian Suffolk Association Inc.
MN	denotes johnes disease accredited
JD VAC	denotes johnes disease vaccinated





**Fenwick Farm
Suffolks**

Fenwick Farm

PO Box 44
Calingiri WA 6569
Corey Glass 0428 398 903
Rex Glass 0428 287 138
fenwickfarm@bigpond.com

**Quality Bred -
Paddock Reared
Flock Rams**



0314	FENWICK FARM	Prefix	FENWICK
	(Rex & Corey Glass)	ABN	55 367 406 778
	PO Box 44	Mob	0428 398 903
	Calingiri WA 6569	Email	
		fenwickfarm@bigpond.com	

IM	Founded 1959	(Vol 52 ASBBS book)
OVAC 489		

Additions 2022	Kalinda	424/20 (S-1738)
-----------------------	---------	-----------------

Rams used 2022	Kalinda	424/20 (S-1738)
	Fenwick	24/20
	Fenwick	38/20

Ewes put to rams 2022	150
Ram lambs	60
Ewe lambs	60

0403	R & MF EGERTON-	Prefix	WOOLAREEN
	WARBURTON	ABN	26 921 135 312
	(Rex)	Tel	08 9831 1832
	PO Box 58	Mob	0448 998 311 (Rex)
	KOJONUP WA 6395		0429 106 865 (Denise)

IM	Founded 1963	(Vol 56 ASBBS book)
----	--------------	---------------------

2022 FINANCIAL MEMBER



0415**RK SUMMERS****(Rodney)**

'Marananga'

Evandale TAS 7212

Prefix **MARANANGA**

ABN 50 481 330 097

Tel 03 6391 8511

Mob 0438 065 378

Email

sumstudstock@gmail.com

IM

MN TS 16-98

(MN3 Accredited)

OVAC M2952021

Founded 1964

(Vol 57 ASBBS book)

Additions 2022

Marananga "Bro"

T0024/20

Marananga "Koo"

TR0089/20

Rams used 2022

Marananga "Hoover"

9097/19 (ASSBA-G3167)

Marananga "Reagan"

6009/16 (ASSBA-G7551)

AI 2022

Marananga "Ace"

T5078/05 (ASSBA-D9490)

Coleford

644/08 (ASSBA-F2300)

Ewes put to rams 2022

55

Ram lambs

30

Ewe lambs

35



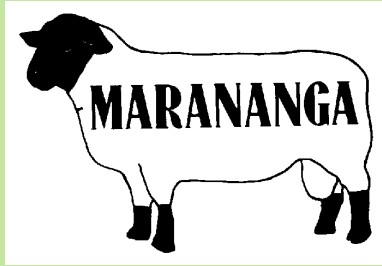

**BREEDING FOR THE FUTURE
'TODAY'**

STUD SIRES FOR PRIVATE SALE

Brucellosis Accredited
M2952022

Johnes MN3 +Status
TS 5/16/98

ENQUIRIES

Rod Summers
Marananga Evandale
TASMANIA

Phone (03) 6391 8511 Mo 0438 065 378
sumstudstock@gmail.com

INSPECTION OF THIS STUD IS WELCOMED

MARANANGA MEATING THE LAMB INDUSTRY



0451

RS & CL DUFF
(Robert & Charmaine)
PO Box 220
WILLIAMS WA 6391

Prefix **CHEERYNA**
ABN 37 313 567 623
Mob 0428 858 035 (Robert)
0428 851 409 (Justin)

Email
lisnadel@activ8.net.au
Internet
cheerynaprimelambgenetics.com

IM
OVAC 631
JD VAC
Founded 1965
(Vol 59 ASBBS book)

Additions 2022 Sayla Park "SP" 137/20 (ASSBA)

Rams used 2022
Sayla Park "SP" 137/20 (ASSBA)
Cheeryna "SOS" 19/17 A
Pamellen "Hinks" 18/17 (S-1611)
Cheeryna "Silk" 230/18 (S-1667)
Cheeryna "Bouch" 115/19 A

Ewes put to rams 2022 180
Ram lambs 75
Ewe lambs 70



0752

EULUP FARM
(Katrina & Alecia Twigger)
585 Eulup-Manurup Road
MT BARKER WA 6324

Prefix **GLENDREWKI**
ABN
Mob 0487 216 026
Email
twiggedu@yahoo.com.au

Founded 2001 (Vol 11 ASA book)
Transfer to current
owners 2018

Additions 2022

Rams used 2022 Sasimwa "Sammy" 102/16 (S-1606)
Glendrewki "Zeus" 36/17 (S-1638)

Ewes put to rams 2022 50
Ram lambs 12
Ewe lambs 15

0994

A CALDWELL
(Annette)
RMB 388
KOJONUP WA 6395

Prefix **MERUNAH**
ABN 36 601 637 620
Tel 08 9834 2217
Mob 0488 231 890
Fax 08 9834 2207
Email
annette.caldwell.616@gmail.com

IM Founded 1977 (Vol 71 ASBBS book)

2022 FINANCIAL MEMBER



GOLD CREEK FARM**(Aaron Foster &****Jessica Noonan)**

1377 Lower Hotham Rd

BODDINGTON WA 6390

Prefix **WENDENLEA**

ABN 71 147 841 759

Mob 0409 682 491 (Jess)
0437 445 871 (Aaron)Email
goldcreekfarm@hotmail.com

IM Founded 1979 (Vol 73 ASBBS book)

OVAC 610

JD VAC

Additions 2022

Advancer	376/17
Advancer	211/17
Sayla Park	41/16 leased from Cheetara - 3021
Curlew Valley	6040/16 purchased from Kirrie - 3029
Wendenlea	20/20 (S-1730)
Wendenlea	55/20 (S-1728)
Wendenlea	84/20 (S-1727)
Wendenlea	99/20 (S-1726)
Wendenlea	155/20 (S-1729)

Rams used 2022

Advancer	376/17
Advancer	211/17
Sayla Park	41/16 (ASSBA)
Curlew Valley	6040/16 (ASSBA)
Wendenlea	20/20 (S-1730)
Wendenlea	55/20 (S-1728)
Wendenlea	84/20 (S-1727)
Wendenlea	99/20 (S-1726)
Wendenlea	155/20 (S-1729)
Wendenlea	52/19 (S-1700)
Wendenlea	63/19 (S-1702)
Wendenlea	8/18 (S-1708)
Wendenlea	34/18 (S-1670)
Blackbutt	8347/18 (S-1677)
Blackbutt	9532/19 (S-1699)
Kalinda	211/17 (S-1619)

AI 2022

Wendenlea	09/20 (S-1725)	50 ewes
Punchbowl	128/97 (NZ-6214)	12 ewes
Sayla Park	03/20 (ASSBA)	10 ewes

Ewes put to rams 2022 434

Ram lambs 200

Ewe lambs 190



WENDENLEA SUFFOLKS

Flock 1201



STUD RAMS & FLOCK RAMS

Visitors Welcome

Aaron Foster & Jessica Noonan

0437 445 871 / 0409 682 491

1377 Lower Hotham Road Boddington

goldcreekfarm@hotmail.com



SASIMWA

Breeding Stud Sheep for the Commercial
Prime Lamb industry with the ability in
harsh conditions to finish as viable prime
Lambs = \$\$\$\$\$\$ where it counts!

YORK Western Australia

GLENN 0427611246

KAY 0429611246

sasimwa@westnet.com.au



1332

GE & KV COLE
(Glenn & Kay)
 PO Box 751
 YORK WA 6302

Prefix **SASIMWA**
 ABN 73 311 786 260
 Mob 0427 611 246 (Glenn)
 0429 611 246 (Kay)
 Email
 sasimwa@westnet.com.au

IM Founded 1981 (Vol 74 ASBBS book)
 OVAC 355

Additions 2022 Sasimwa 72/20 A

Rams used 2022 Advancer "Stan" 482/20
 Sasimwa 72/20 A

Ewes put to rams 2022 50
 Ram lambs 30
 Ewe lambs 30

1362

KM & VJ O'NEILL
(Michael & Vicki)
 4508 Donnybrook -
 Boyup Brook Road
 McALINDEN WA 6225

Prefix **ANNAGHDOWNS**
 ABN 25 784 709 054
 Mob 0409 684 332
 Email
 micviconeill@bigpond.com

IM Founded 1981 (Vol 75 ASBBS book)
 OVAC 416

Additions 2022 Annaghdowns 57/20 (S-1723)

Rams used 2022 Advancer "Door Man" 506/20 (S-1714)
 Annaghdowns 57/20 (S-1723)

AI 2022 Advancer "Door Man" 506/20 (S-1714) 15 ewes
 Annaghdowns 57/20 (S-1723) 10 ewes
 Blackbutt 6776/16 (S-1580) 12 ewes

Ewes put to rams 2022 38
 Ram lambs 27
 Ewe lambs 26



1385

T MANGALAVITE

(Tom)

84 Khedive Street
WAGIN WA 6315

Prefix **MANGO SPRINGS**

ABN 72 987 209 454

Tel 08 9861 1190

Founded 1982

(Vol 75 ASBBS book)

Additions 2022

Rams used 2022

Ewes put to rams 2022 25

Ram lambs 6

Ewe lambs 6



Karinya Suffolk Stud

**Flock # 1796
Boyup Brook**

**OVAC 375
JD Vaccinated**



Inspections Welcome

Contact: Richard Philipps & Sally Larkin

Phone: 0409 048 544

Email: sallylarkin@bigpond.com

Web: karinyasuffolks.com.au

 Karinya Suffolk Stud



1796

RJ PHILIPPS &**S LARKIN****(Richard & Sally)**

61 Lodge Road

BOYUP BROOK WA

6244

Prefix **KARINYA**

ABN 11 841 795 410

Tel 08 9765 3259

Mob 0431 151 084 (Sally)

Mob 0409 048 544 (Richard)

Email

sallylarkin@bigpond.com

Internet karinyasuffolks.com.au

OVAC 375

JD VAC

Founded 1986

Transfer to current
owners 2012

(Vol 80 ASBBS book)

Additions 2022

105 ewes from

Karinya

Karinya

Wendenlea

Wendenlea

Flock No. 1517 Jarrawong

1025/21 (S-1745)

1148/21 (S-1746)

64/18 leased from Wendenlea –1201

109/18 leased from Wendenlea-1201

Rams used 2022

Karinya “Tyson”

Karinya

Karinya

Karinya

Karinya

Deppeler

Bundara Downs

Wendenlea

Wendenlea

8074/18 (S-1653)

9089/19 (S-1657)

118/20 (S-1692)

1025/21 (S-1745)

1148/21 (S-1746)

82/19 (ASSBA-G2008)

4577/19 (ASSBA—G1649)

64/18 (S-1672)

109/18 (S-1673)

AI 2022

Karinya “Leo”

Karinya

Karinya

Hopea

8123/18 (S-1652)

9028/19 (S-1655)

446/17 (S-1625)

S028/20 (ASSBA-G3448)

8 ewes

31 ewes

30 ewes

30 ewes

Ewes put to rams 2022 463

Ram lambs 90

Ewe lambs 80



2007

THE WALKER FAMILY
(Syd & Judy)
(Peter & Rochell)
PO Box 7
NEWDEGATE WA
6355

Prefix **JUSAK**
ABN 58 432 520 769
Mob 0427 719 044 (Peter)
Email
jusaksuffolk@bigpond.com

OVAC 593

Founded 1992

(Vol 3 ASA book)

Additions 2022

Jusak "Leroy"

60/20

(S-1732)

Rams used 2022

Jusak

60/20

(S-1732)

Karinya "Larry"

9057/19

Ewes put to rams 2022 80

Ram lambs 50

Ewe lambs 50

JUSAK

SUFFOLK STU D

Flock 2007

STU D RAMS * STU D EWES * FLOCK RAMS

Contact

The Walker Family
PO Box 7 Newdegate

Phone

Peter 0427 719 044

Email

jusaksuffolk@bigpond.com



2014 **DARKE FAMILY TRUST**
(Anna)
PO Box 21
BOYUP BROOK WA 6244

Prefix **LINCOLN DOWNS**
ABN 72 625 577 917
Mob 0429 651 544
Email
annamariedarke@gmail.com

OVAC 557

Founded 1993

(Vol 4 ASA book)

Additions 2022

Rams used 2022

Pamellen
Kalinda

10/16 (S-1608)
349/19 (S-1680)

Ewes put to rams 2022

87

Ram lambs

26

Ewe lambs

24

2024 **RD CROMBIE**
(Rohan & Sharon)
PO Box 211
CORRIGIN WA 6375

Prefix **WINDSOR**
ABN 42 826 429 541
Mob 0427 632 746 (Rohan)
Mob 0429 652 032 (Sharon)
Email
sharoncrombie@bigpond.com

Founded 1995

(Vol 5 ASA book)

2022 MEMBER



2034

NL & KL SMART
(Neville & Kaylene)
 15 Albany Hwy
 KOJONUP WA 6395

Prefix **HIGHLAND WEST**
 ABN 54 028 874 364
 Tel 08 9831 1165
 Fax 08 9831 1165
 Mob 0429 311 168 (Neville)
 Email
 kaylenesmart@westnet.com.au

OVAC 642

Founded 1995

(Vol 6 ASA book)

Additions 2022

Rams used 2022	Pamellen	57/17	(S-1612)
	Highland West	52/19	(S-1696)
	Annaghdowns	1/19	(S-1704)

Ewes put to rams 2022	107
Ram lambs	47
Ewe lambs	56

2061

K & D BRIDGER
(Dennis & Kerrielee)
 436 Copley Dale Road
 GIDGEGANNUP WA
 6083

Prefix **COPLEY DALE**
 ABN 78 564 743 866
 Mob 0427 121 612 (Dennis)
 0427 011 369 (Kerrielee)
 Email
 copley.dale@optusnet.com.au

Founded 1999

(Vol 9 ASA book)

Additions 2022**Rams used 2022**

Ewes put to rams 2022	50
Ram lambs	23
Ewe lambs	22



2064 AD & BM ASKEW
(Andrew, Beth & Glenn)
203 Simcock Road
CHOWERUP WA 6244

Prefix **COOTY PARK**
ABN 53 074 253 378
Tel 08 9769 1026
Fax 08 9769 1026
Email baskew@activ8.net.au

OVAC 555 Founded 1999 (Vol 9 ASA book)

Additions 2022 Karinya 10/20 (S-1739)

Rams used 2022 Cheeryna 138/19 (S-1697)
 Karinya 10/20 (S-1739)

Ewes put to rams 2022 66
Ram lambs 34
Ewe lambs 28

2068 JS & LR PARK
(Jamie & Lorraine)
RMB 546
KOJONUP WA 6395

Prefix **GLEN LYON**
ABN 96 528 648 004
Mob 0429 631 092
Email
glenlyon@westnet.com.au

OVAC 478 Founded 2000 (Vol 10 ASA book)
JD VAC

Additions 2022

Rams used 2022 Karinya 531/17 (S-1623)
 Kalinda 342/19 (S-1679)

Ewes put to rams 2022 150
Ram lambs 40
Ewe lambs 60



2078

JP CABLE
(Jayson)
PO Box 2061
HIGH WYCOMBE WA
6057

Prefix **CABALONG SPRINGS**
ABN 99 294 006 056
Mob 0457 881 126 (Jayson)
0400 569 971 (Betty)
Email
gidedanga@yahoo.com.au

Founded 2000

(Vol 10 ASA book)

Additions 2022

Rams used 2022	Cabalong Springs "Omar"	75/16	(S-1674)
Ewes put to rams 2022	14		
Ram lambs	3		
Ewe lambs	4		

2092

G & M BYRNE
(Matt Byrne)
1951 Toodyay Road
GIDGEGANNUP WA 6083

Prefix **BURNBROOK**
ABN 26 003 058 857
Tel
Mob 0412 025 428
Email

OVAC 476

Founded 2005

(Vol 15 ASA book)

2022 MEMBER



2183

M & W BUTLER
(Martin & Wendy)
27 Sutherland Street
TEESDALE VIC 3328

Prefix **BIRR-LEA**
ABN 43 586 721 521
Tel 03 5281 5623
Mob 0418 572 967

OVAC 3657

Founded in 2011

(Vol 21 ASA book)

2022 FINANCIAL MEMBER

3005

WA COLLEGE OF
AGRICULTURE -
NARROGIN
PO Box 38
NARROGIN WA 6312

Prefix **COLLEGIAN**
ABN 74 619 136 957
Tel 08 9881 9700
Fax 08 9881 9754
Mob 0408 358 516 (Colin)
0427 811 255 (Stephen)

Email
narrogin.wacoa@education.
wa.edu.au
stephen.madson@education.
wa.edu.au

OVAC 470
JD VAC

Founded in 2007

(Vol 17 ASA book)

Additions 2022

Rams used 2022

Collegian "Ben"
Collegian

6011/18 (S-1646)
6040/16 (S-1585)

AI 2022

Bowen
Bowen

303/13 (ASSBA) 9 ewes
6611/06 (ASSBA - D8890) 10 ewes

Ewes put to rams 2022 62
Ram lambs 15
Ewe lambs 23



3009**A COOPER****(Ashley)**

PO Box 106

ENEABBA WA 6519

Prefix

CLAYTON PARK

ABN

98 461 838 953

Tel

08 9955 6017

Fax

08 9955 6017

Mob

0477 556 017

OVAC 554

Founded in 2010

(Vol 20 ASA book)

Additions 2022

Annaghdowns

74/20

(S-1724)

Rams used 2022

Wendenlea

35/17

(S-1629)

Clayton Park

2/16

(S-1577)

Annaghdowns

74/20

(S-1724)

Ewes put to rams 2022

133

Ram lambs

43

Ewe lambs

52

3012**AR & DJ WATSON &****SONS****(Troy & Chloe)**

PO Box 565

NORTHAM WA 6401

Prefix

GLENROY

ABN

69 046 266 735

Mob

0427 593 721

Email

shearer_troy@hotmail.com

OVAC 651

Founded in 2011

(Vol 21 ASA book)

JD VAC

Additions 2022

Glenroy

3/20

(S-1737)

Rams used 2022

Glenroy

3/20

(S-1737)

AI 2022

Oakwood

5147/15

(S-1542)

5 ewes

Sayla Park

111/18 (ASSBA-G1043)

12 ewes

Annaghdowns

27/07

(S-1108)

14 ewes

Ewes put to rams 2022

32

Ram lambs

15

Ewe lambs

20



3013**JIM SEAGER
AGRICULTURE
CONSULTANT
(Jim)**1270 Barrabool Road
Gnarwarre VIC 3221Prefix **LIGHTHORSE**
ABN 35 341 362 316
Mob 0409 935 700
Email
ejimseager@bigpond.com

JD VAC

Founded in 2011

(Vol 21 ASA book)

Additions 2022**Rams used 2022**

Lighthorse	178/16	(S-1641)
Lighthorse	162/17	(S-1642)
Lighthorse	192/19	(S-1689)

Ewes put to rams 2022	160
Ram lambs	14
Ewe lambs	120

3018**T STARCEVICH
(Tim)**Lot 1510 Sanderson Rd,
Salmon Gums WA 6445Prefix **BRIMLO**
ABN 37 031 353 109
Tel 08 9076 0031
Mob 0448 896 960
Fax 08 9076 0003
Email
timstarcevich@gmail.com

Founded in 2013

(Vol 24 ASA book)

Additions 2022**Rams used 2022**

Sayla Park "Mr Ticklees" 111/18 (ASSBA - G1043)

AI 2022

Annaghdowns	27/07	(S-1108)	10 ewes
Annaghdowns	57/20	(S-1723)	15 ewes
Advancer	506/20	(S-1714)	17 ewes

Ewes put to rams 2022	55
Ram lambs	30
Ewe lambs	30



3021

N & G CHEETHAM**(Nicholas & Gina)**

PO Box 120

Narembeen WA 6369

Prefix **CHEETARA**

ABN 60 720 538 208

Tel 08 9061 8032

Mob 0428 618 032

Email

nickcheetham@bigpond.com

OVAC 618

Founded in 2013

(Vol 24 ASA book)

Additions 2022

Wendenlea

09/20

(S-1725)

Blackbutt "Tank"

6776/16

(S-1580)

Both rams leased from Flock No.
1201 Wendelea**Rams used 2022**

Wendenlea

09/20

(S-1725)

Blackbutt "Tank"

6776/16

(S-1580)

AI 2022

Sayla Park

03/20

(ASSBA)

45 ewes

Ewes put to rams 2022

140

Ram lambs

50

Ewe lambs

55

3022

NORTH STIRLING**DOWNES PTY LTD****(Wayne Pech)**

270 Soldiers Road

Gnowangerup WA 6335

Prefix **NORTH STIRLING DOWNES**

ABN 48 008 755 708

Mob 0428 428 124

Email

director@northstirlingdownes.com.au

Internet

www.northstirlingdownes.com.au

JD VAC

Founded in 2013

(Vol 24 ASA book)

Additions 2022

Jusak

41/20

(S-1733)

Jusak

63/20

(S-1734)

Rams used 2022

Jusak

41/20

(S-1733)

Jusak

63/20

(S-1734)

Ewes put to rams 2022

142

Ram lambs

62

Ewe lambs

56



3023**STOCKSMART****(Andrew Greenup)**643 Cherry Tree Pool Rd
Kojonup WA 6395Prefix **SORRENTO**
ABN 47 501 149 115
Mob 0429 471 193
Email
info@idavale.com
Internet www.idavale.comOVAC 278
JD VAC

Founded in 2013

(Vol 24 ASA book)

Additions 2022**Rams used 2022**

Annaghdowns

43/19

(S-1705)

Annaghdowns

45/19

(S-1706)

Ewes put to rams 2022

60

Ram lambs

15

Ewe lambs

15

3026**MJ & AM MITSOPOULOS****(Mat & Ali)**Lot 805 Norman Road
Boyanup WA 6237Prefix **KALINDA**
ABN 69 067 211 267
Mob 0417 988 554
Email
ali.mat@bigpond.com

OVAC 601

Founded in 2013

(Vol 24 ASA book)

Additions 202234 ewes from
WendenleaFlock No. 2092 Burnbrook
A41/14 (S-1505)**Rams used 2022**

Jusak "Ambassador"

7085/17 (S-1636)

Kalinda "Triton"

387/19 (S-1681)

Wendenlea

A41/14 (S-1505)

Ewes put to rams 2022

55

Ram lambs

26

Ewe lambs

18



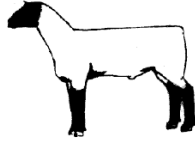

KALINDA

**SUFFOLKS
BOYANUP**

**MAT & ALISON MITSOPOULOS
PH 0417988554**

OVAC 601

FLOCK NO 3026



3029**K BATTERBEE****(Kira)**751 Munday's Road
Williams WA 6391Postal—PO Box 222
Boddington WA 6390Prefix **KIRRIE**

ABN

Mob 0413 376 210

Email

kbat97@gmail.com

OVAC 614

Founded in 2014

(Vol 25 ASA book)

JD VAC

Additions 2022

Kirrie

170/21

(S-1747)

Rams used 2022

Kirrie

170/21

(S-1747)

Glencraig "Little
George"

297/14

(S-1477)

AI 2022

Advancer

860/04

(S-1721)

12 ewes

Advancer

460/11

(S-1358)

11 ewes

Kalinda

211/17

(S-1619)

17 ewes

Blackbutt

6776/16

(S-1580)

9 ewes

Kirrie

910/19

(S-1660)

10 ewes

Ewes put to rams 2022 60

Ram lambs 20

Ewe lambs 45



3030

AC BATT
(Alison)
 PO Box 279
 Wagin WA 6315

Prefix **ALIBRY**
 ABN
 Mob 0408 358 516
 Email
 alisonbatt@hotmail.com

OVAC 615
 JD VAC

Founded in 2014

(Vol 25 ASA book)

Additions 2022

Rams used 2022

Bowen 746/17 (S-1635)
 Alibry "Keanu" 6002/18 (S-1645)

AI 2022

Kerangie 2484/19 (ASSBA) 5 ewes

Ewes put to rams 2022 36
 Ram lambs 10
 Ewe lambs 12

3032

H & S HARRIES
(Hayden & Shelby)
 3497 Boyup Brook
 Arthur Road
 Boyup Brook WA 6244

Prefix **OLBOA**
 ABN 42 589 832 564
 Mob 0408 278 462
 Email
 shelbygentle0@gmail.com

Founded in 2014. (Vol 25 ASA book)
 Membership lapsed
 in 2020.
 Re-established 2022. (Vol 32 ASA book)

Additions 2022

Rams used 2022

Kalinda 146/16 (S-1593)

Ewes put to rams 2022 25
 Ram lambs 0
 Ewe lambs 0



3033

**NATAWANDI
ENTERPRISES PTY LTD
(Simon)**
254 Wright Road
NILLUP WA 6288

Prefix **NATAWANDI**
ABN
Mob 0429 823 923
Email
simoncreagh@westnet.com.au

Founded in 2014

(Vol 25 ASA book)

Additions 2022**Rams used 2022**

Kalinda "Le Matt"	274/18	(S-1649)
Sasimwa "Coley"	30/19	(S-1693)

Ewes put to rams 2022	100
Ram lambs	25
Ewe lambs	20

3034

**M DIELS
(Mark)**
723 Berry Road
GIDGEGANNUP WA
6083

Prefix **EMDEE**
ABN 54 654 887 578
Mob 0411 869 696
Email
madiels@bigpond.com

Founded in 2014

(Vol 25 ASA book)

Additions 2022**Rams used 2022**

Ewes put to rams 2022	76
Ram lambs	
Ewe lambs	



3035

**ESPERENCE FARM
TRAINING CENTRE**
PO Box 465
ESPERANCE WA 6450

Prefix **ESCHOLAR**
ABN 95 571 065 253
Ph 08 9078 2064
Fax 08 9078 2063
Mob 0412 460 299
Email
lucille.riordan@education.
wa.edu.au

OVAC 178
JD VAC
OJD SW11-04 JBAS7

Founded in 2015

(Vol 26 ASA book)

Additions 2022 Karinya "Larry" 34/20 (S-1744)

Rams used 2022 Kalinda "Hando-Tyson" 298/18 (S-1648)
Karinya "Larry" 34/20 (S-1744)

Ewes put to rams 2022 36
Ram lambs 18
Ewe lambs 26



3036**JE MOULTON****(John)**1279 West Dale Road
Via BEVERLEY WA 6304Prefix **YALERING DALE**

ABN 11 961 477 299

Ph 08 9647 2000

Fax 08 9647 2000

Mob 0429 770 889

Email

lynley2@westnet.com.au

JD VAC

Founded in 2016

(Vol 26 ASA book)

Additions 2022**Rams used 2022**

Yalering Dale "Big Boy" 25/16

Yalering Dale "Cobber" 50/16

Yalering Dale "Aussie
Dale" 24/16

Yalering Dale "Charley" 4/18 (S-1665)

Yalering Dale "Dale" 400/19 (S-1722)

Ewes put to rams 2022 350

Ram lambs 120

Ewe lambs 130

3038**T GRAY****(Tarryn)**234 Valentine Road
KIRUP WA 6251Prefix **TARLINGA**

ABN 35 846 408 700

Mob 0417 965 424

Email

tarryn.gray97@gmail.com

OVAC 655

Founded in 2017

(Vol 27 ASA book)

Additions 202217 ewe lambs from Flock No. 2092 Burnbrook.
Cheeryna "Chokito" 357/20 (S-1736)**Rams used 2022**

Tarlinga "Moe" 83/18 (S-1644)

Kalinda "Matt" 279/18 (S-1650)

Cheeryna "Chokito" 357/20 (S-1736)

Ewes put to rams 2022 106

Ram lambs 40

Ewe lambs 37



3040

V GARNETT & E LEE
(Veronica & Ethan)
 312 Don Ende Drive
 BREMER BAY WA 6338

Prefix **UTOPIA**
 ABN 78 109 117 543
 Mob 0499 016 746
 Email
 zandor@westnet.com.au

OVAC 335

Founded in 2017

(Vol 27 ASA book)

2022 FINANCIAL MEMBER**3041**

K & D GRAHAM
(Ken & Diane)
 PO Box 58
 HYDEN WA 6359

Prefix **BLACK STUMP**
 ABN 53 078 256 857
 Ph 08 9880 7042
 Fax 08 9880 7041
 Mob 0429 807 042
 Email
 kendi58@bigpond.com

OVAC 501

Founded in 2018

(Vol 29 ASA book)

Additions 2022**Rams used 2022**

Kalinda	216/17	(S-1618)
Kalinda	395/19	(S-1682)
Cheetara	156/16	

Ewes put to rams 2022	105
Ram lambs	46
Ewe lambs	50



3042

A MAIOLO

(Ashley)

PO Box 1133

NARROGIN WA 6312

Prefix **ROCKY RIDGE**

ABN 98 868 002 599

Mob 0458 493 732

Email

ashleymaiolo97@gmail.com

OVAC 681

Founded in 2019

(Vol 29 ASA book)

JD VAC

Additions 2022

Karinya

57/20

(S-1740)

Rams used 2022

Kirrie

11/17

(S-1634)

Kalinda

351/19

(S-1683)

Karinya

57/20

(S-1740)

Ewes put to rams 2022

106

Ram lambs

39

Ewe lambs

38



3043

**THE NEWBEY BROTHERS
TRUST
(Scott)**

425 Tieline Road North
EAST BROOMEHILL WA
6318

Prefix **SKYFALL**
ABN 44 158 353 435
Mob 0400 673 440
Email
newbeybros@gmail.com

OVAC 664
JD VAC

Founded in 2019

(Vol 29 ASA book)

NO RETURN RECEIVED 2022



3044

**KELMSCOTT SENIOR
HIGH SCHOOL**
50 Third Avenue
Kelmscott WA 6111

Prefix **KSHS**
Ph 08 9495 7454
Email
sue.neal@education.wa.edu.au
edmondson.derek@
education.wa.edu.au

Founded in 2020

(Vol 30 ASA book)

Additions 2022**Rams used 2022**

Burnbrook

712/17

(S-1676)

Ewes put to rams 2022

15

Ram lambs

2

Ewe lambs

7

3045

**BRIAN SHIPWAY
(Brian & Michelle)**
Postal - 12 Ravenswood
Rd, Maida Vale WA 6057
Residential - 181
Mandiakon Rd, Dale WA
6304

Prefix **SHOSHONI VALE**
Ph 08 9454 8222
Mob 0417 977 471
Email
newagepools@bigpond.com

OVAC 686

Founded in 2021

(Vol 31 ASA book)

Additions 2022**Rams used 2022**

Karinya

9082/19

(S-1656)

Ewes put to rams 2022

64

Ram lambs

38

Ewe lambs

40



3046

RAY BATT
PO Box 200
Cuballing WA 6311

Prefix **GOLDENOVER**
Mob 0437 222 830
Email batt.ray@yahoo.com

OVAC 602
JD VAC

Founded in 2021

(Vol 31 ASA book)

Additions 2022

Flock No. 1661 Advancer

Rams used 2022

AI 2022

Kerangie

484/19

(ASSBA)

4 ewes

Ewes put to rams 2022

4

Ram lambs

2

Ewe lambs

5



PEDIGREES OF INDIVIDUALLY REGISTERED RAMS 2022

Annaghdowns S-1723	57/20		KM & VJ O'Neill	F-1362
		Sire	Annaghdowns 27/07 (S-1108)	
		Dam	Lynburn 33/17	
		Sire of Dam	Blackbutt 2236/12 (S-1355)	
		Owned by	KM & VJ O'Neill	F-1362
Annaghdowns S-1724	74/20		KM & VJ O'Neill	F-1362
		Sire	Karinya 8138/18 (S-1658)	
		Dam	Lynburn 14/13	
		Sire of Dam	Sueted M100/08 (S-1136)	
		Owned by	A Cooper	F-3009
Cheeryna S-1735	258/20		RS & CL Duff	F-0451
		Sire	Cheeryna 19/17	
		Dam	Cheeryna 189/18	
		Sire of Dam	Cheeryna 05/16 (S-1578)	
		Owned by	RS & CL Duff	F-0451
Cheeryna S-1736	357/20		RS & CL Duff	F-0451
		Sire	Pamellen 18/17 (S-1611)	
		Dam	Cheeryna 40/18	
		Sire of Dam	Cheeryna 05/16 (S-1578)	
		Owned by	Tarryn Gray	F-3038
Glenroy S-1737	03/20		AR & DJ Watson & Sons	F-3012
		Sire	Sayla Park 111/18 (ASSBA –G1043)	
		Dam	Glenroy 36/15	
		Sire of Dam	Sylvania 72/10	
		Owned by	AR & DJ Watson & Sons	F-3012
Jusak S-1732	60/20		The Walker Family	F-2007
		Sire	Jusak 9012/19 (S-1685)	
		Dam	Jusak 7101/17	
		Sire of Dam	Karinya 647/15 (S-1531)	
		Owned by	The Walker Family	F-2007
Jusak S-1733	41/20		The Walker Family	F-2007
		Sire	Sayla Park 18/17 (ASSBA –G331)	
		Dam	Jusak 6067/16	
		Sire of Dam	Pamellen 110/14 (S-1427)	
		Owned by	North Stirling Downs Pty Ltd	F-3022



PEDIGREES OF INDIVIDUALLY REGISTERED RAMS 2022

Jusak S-1734	63/20	Sire Dam Sire of Dam Owned by	The Walker Family Jusak 9012/19 (S-1685) Jusak 7101/17 Karinya 647/15 (S-1531) North Stirling Downs Pty Ltd	F-2007 F-3022
Kalinda S-1738	424/20	Sire Dam Sire of Dam Owned by	M & A Mitsopoulos Jusak 7085/17 (S-1636) Kalinda 269/18 Kalinda 110/16 (S-1592) Fenwick Farms	F-3026 F-0314
Karinya S-1739	10/20	Sire Dam Sire of Dam Owned by	RJ Philipps & S L Larkin Karinya 15/12 (S-1343) Karinya 52/16 Karinya 9048/09 (S-1282) AD & B Askew	F-1796 F-2064
Karinya S-1740	57/20	Sire Dam Sire of Dam Owned by	RJ Philipps & S L Larkin Sayla Park 18/17 (ASSBA - G331) Karinya 560/17 Karinya 655/15 (S-1533) A Maiolo	F-1796 F-3042
Karinya S-1741	199/20	Sire Dam Sire of Dam Owned by	RJ Philipps & S L Larkin Karinya 8079/18 (S-1654) Karinya 529/14 Karinya 1307/11 (S-1279) RD Crombie	F-1796 F-2024
Karinya S-1742	151/20	Sire Dam Sire of Dam Owned by	RJ Philipps & S L Larkin Karinya 9089/19 (S-1657) Karinya 8086/18 Karinya 655/15 (S-1533) Rachel Chirgwin, Curlew Valley - SA	F-1796 (ASSBA)
Karinya S-1743	63/20	Sire Dam Sire of Dam Owned by	RJ Philipps & S L Larkin Coleford 285/02 (NZ) Karinya 606/15 Karinya 9048/09 (S-1282) Angus Llewellyn, SA	F-1796 (ASSBA)



PEDIGREES OF INDIVIDUALLY REGISTERED RAMS 2022

Karinya S-1744	34/20		RJ Philipps & S L Larkin	F-1796
		Sire	Karinya 8123/18 (S-1652)	
		Dam	Karinya 587/17	
		Sire of Dam	Pamellen 77/15 (S-1569)	
		Owned by	Esperance Senior High School	F-3035
Karinya S-1745	1025/21		RJ Philipps & S L Larkin	F-1796
		Sire	Karinya 9028/19 (S-1655)	
		Dam	Horseshoe Bend 1828/18	
		Sire of Dam	Kalinda 146/16 (S-1593)	
		Owned by	RJ Philipps & S L Larkin	F-1796
Karinya S-1746	1148/21		RJ Philipps & S L Larkin	F-1796
		Sire	Deppeler 82/19 (ASSBA - G2008)	
		Dam	Karinya 233/13	
		Sire of Dam	Karinya 9048/09 (S-1282)	
		Owned by	RJ Philipps & S L Larkin	F-1796
Kirrie S-1747	170/21		K Batterbee	F-3029
		Sire	Westend Panache E39:P27 (UK)	
		Dam	Advancer 311/06	
		Sire of Dam	Advancer 202/14 (S-1447)	
		Owned by	K Batterbee	F-3029
Wendenlea S-1725	09/20		Goldcreek Farm - A Foster	F-1201
		Sire	Omagh 177/03 (S-966)	
		Dam	Wendenlea 160/16	
		Sire of Dam	Wendenlea 20/15 (S-1439)	
		Owned by	Goldcreek Farm - A Foster	F-1201
Wendenlea S-1726	99/20		Goldcreek Farm - A Foster	F-1201
		Sire	Kalinda 211/17 (S-1619)	
		Dam	Wendenlea 108/18	
		Sire of Dam	Wendenlea 19/15 (S-1438)	
		Owned by	Goldcreek Farm - A Foster	F-1201
Wendenlea S-1727	84/20		Goldcreek Farm - A Foster	F-1201
		Sire	Kalinda 211/17 (S-1619)	
		Dam	Wendenlea 122/17	
		Sire of Dam	Wendenlea 165/15 (S-1526)	
		Owned by	Goldcreek Farm - A Foster	F-1201



PEDIGREES OF INDIVIDUALLY REGISTERED RAMS 2022

Wendenlea S-1728	55/20		Goldcreek Farm - A Foster	F-1201
		Sire	Wendenlea 34/18 (S-1670)	
		Dam	Glencraig 423/15	
		Sire of Dam	Glencraig 297/14 (S-1477)	
		Owned by	Goldcreek Farm - A Foster	F-1201
Wendenlea S-1729	155/20		Goldcreek Farm - A Foster	F-1201
		Sire	Blackbutt 8347/18 (S-1677)	
		Dam	Wendenlea 20/18	
		Sire of Dam	Wendenlea 11/16 (S-1527)	
		Owned by	Goldcreek Farm - A Foster	F-1201
Wendenlea S-1730	20/20		Goldcreek Farm - A Foster	F-1201
		Sire	Blackbutt 2236/12 (S-1355)	
		Dam	Wendenlea 11/13	
		Sire of Dam	Karinya 1213/11 (S-1285)	
		Owned by	Goldcreek Farm - A Foster	F-1201
Wendenlea S-1731	95/20		Goldcreek Farm - A Foster	F-1201
		Sire	Kalinda 211/17 (S-1619)	
		Dam	Wendenlea 131/17	
		Sire of Dam	Wendenlea 165/15 (S-1526)	
		Owned by	Steve Funke, Bundara Downs, SA	(ASSBA)
Yalering Dale S-1722	400/20		JE Moulton	F-3036
		Sire	Pamellen 86/15 (S-1573)	
		Dam	Pamellen 150/17	
		Sire of Dam	Pamellen 117/14 (S-1431)	
		Owned by	JE Moulton	F-3036



SEMEN USED 2022

Advancer 506/20	(S-1714)	Sire	Advancer	267/17	(S-1711)
		Dam	Advancer	119/15	
		Sire of Dam	Dukes	8/11	
		Used by	Annaghdowns Brimlo		15 ewes 17 ewes
Advancer 860/04	(S-1721)	Sire	Westend Panache	E39:P27	(UK)
		Dam	Westcase Farm	47D.T91	(UK)
		Sire of Dam	Kirkton Prince Regent	62H.P50	
		Used by	Kirrie		12 ewes
Advancer "Scotty" 460/11	(S-1358)	Sire	Westend Panache	E39:P27	(UK)
		Dam	Advancer	621/09	
		Sire of Dam	Advancer	777/06	(S-1127 & S1295)
		Used by	Kirrie		11 ewes
Annaghdowns 57/20	(S-1723)	Sire	Annaghdowns	27/07	(S-1108)
		Dam	Lynburn	33/17	
		Sire of Dam	Blackbutt	2236/12	(S-1355)
		Used by	Annaghdowns Brimlo		10 ewes 15 ewes
Annaghdowns 27/07	(S-1108)	Sire	Waimotu	1010/03	(NZ)
		Dam	Annaghdowns	30/03	
		Sire of Dam	Pamellen	202/00	(S-673)
		Used by	Glenroy Brimlo		14 ewes 10 ewes
Blackbutt 6776/16	(S-1580)	Sire	Oakwood	19/13	(S-1423)
		Dam	Blackbutt	4285/14	
		Sire of Dam	Blackbutt	9573/09	(S-1162)
		Used by	Annaghdowns Kirrie		12 ewes 9 ewes
Bowen 303/13	ASSBA	Sire	Pamellen	164/11	
		Dam	Bowen	929/09	
		Sire of Dam	Bowen	6605/06	
		Used by	Collegian		9 ewes



SEMEN USED 2022

Bowen 6611/06	ASSBA (D-8890)	Sire	Miekleson "Mighty Man" (UK)	
			DZAU20	
		Dam	Bowen	309/03
		Sire of Dam	Meninville	38/01
		Used by	Collegian	10 ewes
Coleford 644/08	NZ (F-2300)	Sire	Coleford	522/06
		Dam	Coleford	520/03
		Sire of Dam	Coleford	218/01
				Used by
Hopea S028/20	ASSBA (G-3448)	Sire	Hopea	960/19
		Dam	Hopea	680/16
		Sire of Dam	Hopea	505/15
				Used by
Kalinda 211/17	(S-1619)	Sire	Oakwood	5147/15 (S-1542)
		Dam	Kalinda	404/14
		Sire of Dam	Killeen	30/12
				Used by
Karinya 9028/19	(S-1655)	Sire	Karinya	655/15 (S-1533)
		Dam	Karinya	485/14
		Sire of Dam	Karinya	1307/11 (S-1279)
				Used by
Karinya "Leo" 8123/18	(S-1652)	Sire	Karinya	655/15 (S-1533)
		Dam	Karinya	795/15
		Sire of Dam	Burnbrook	39/13 (S-1374)
				Used by
Karinya 446/17	(S-1625)	Sire	Karinya	239/13 (S-1398)
		Dam	Karinya	246/13
		Sire of Dam	Unique	J63/09 (NZ)
				Used by
Kerangie 2484/19	ASSBA	Sire	Allendale	2027/17
		Dam	Kerangie	501/15
		Sire of Dam	Allendale	830/11
				Used by



SEMEN USED 2022

Kirrie 910/19	(S-1660)	Sire Dam Sire of Dam Used by	Oakwood Kirrie Wendenlea Kirrie	19/13 27/16 41/14	(S-1423) (S-1505)	10 ewes
Marananga "Ace" T5078/05	ASSBA (D-9490)	Sire Dam Sire of Dam Used by	Coleford Marananga Sire Grove Marananga	429/00 Retag 59 T53/93	(ASSBA-D5359) (ASSBA-C3485)	15 ewes
Oakwood 5147/15	(S-1542)	Sire Dam Sire of Dam Used by	Oakwood Broughton Lodge Waimotu Glenroy	31/13 118/09 1010/03	(S-1332) (NZ)	5 ewes
Punchbowl 128/07	NZ (6214)	Sire Dam Sire of Dam Used by	Punchbowl Wendenlea	401/95		12 ewes
Sayla Park 03/20	ASSBA	Sire Dam Sire of Dam Used by	Sayla Park Sayla Park Broughton Lodge Wendenlea Cheetara	219/19 52/15 50/14		10 ewes 45 ewes
Sayla Park 111/18 "Mr Tickle"	ASSBA (G-1043)	Sire Dam Sire of Dam Used by	Sayla Park Kerangie Kerangie Glenroy	18/17 58/12 17/10	(ASSBA-G331)	9 ewes
Wendenlea 09/20	(S-1725)	Sire Dam Sire of Dam Used by	Omagh Wendenlea Wendenlea Wendenlea	177/03 160/16 20/15	(S-966) (S-1439)	50 ewes



